





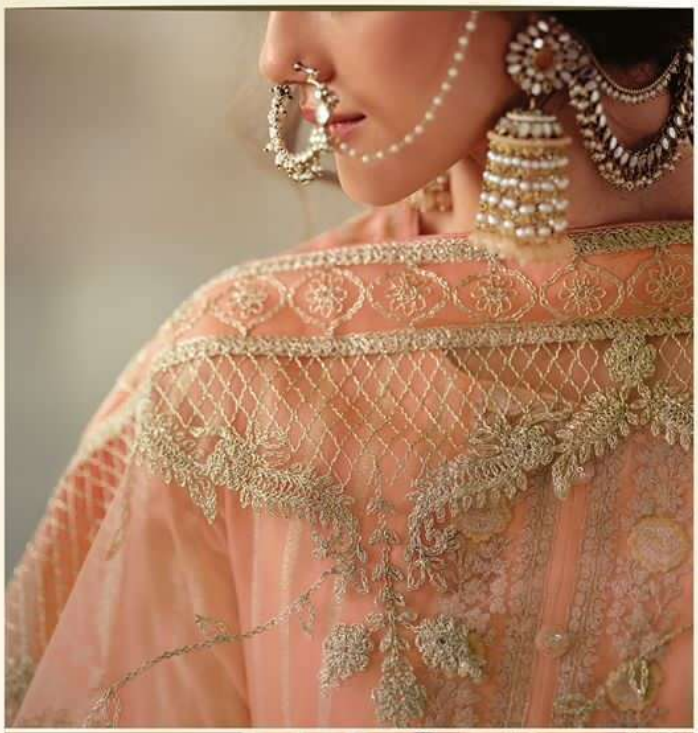





































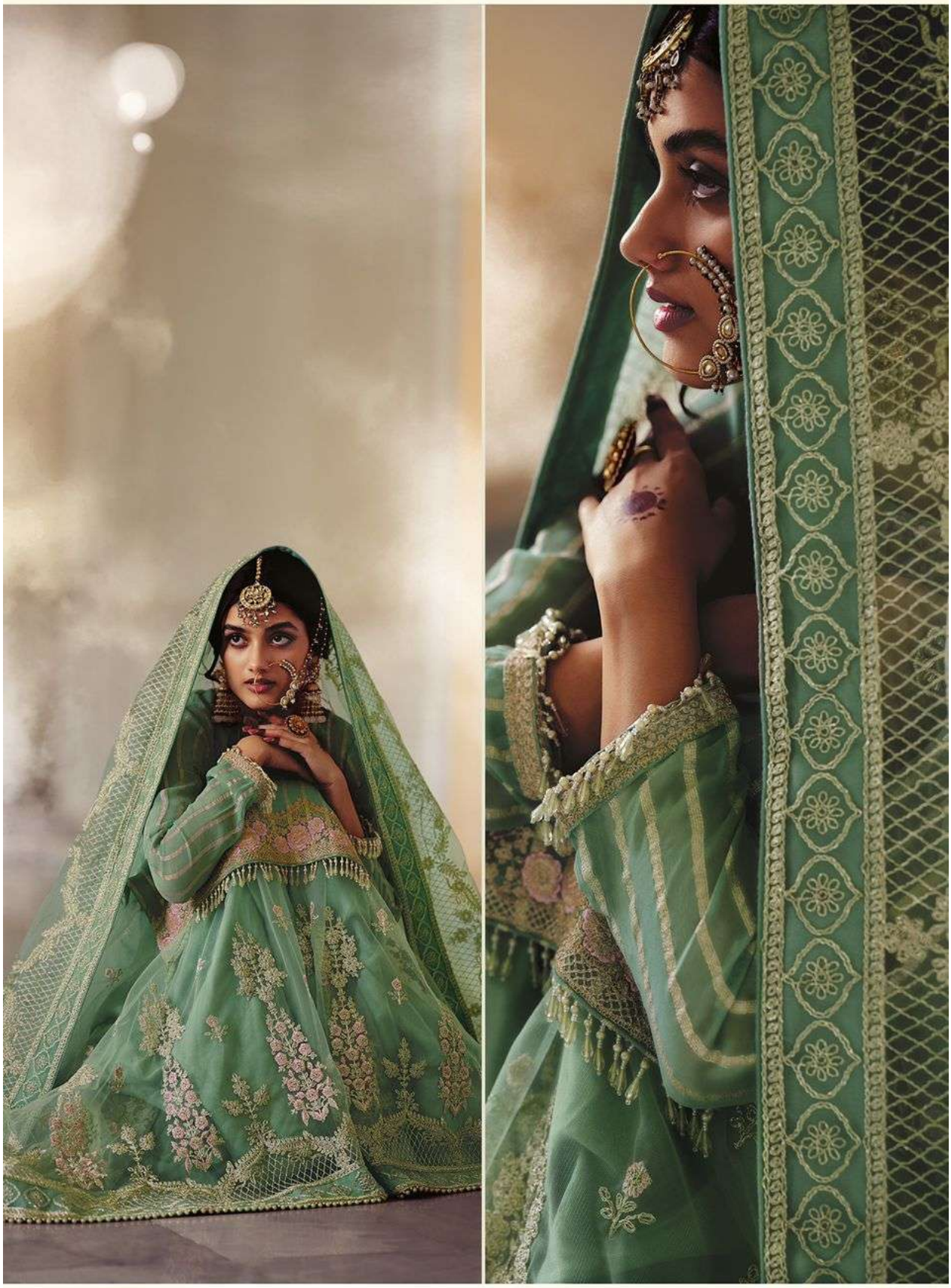


VARSHA
SHEHNAAZ
“ शहनाज़ ”
DESIGN
PRICE
DESCRIPTION
sh-01
3480/-
Shirt
one piece georgette woven fabric
with embroidered neck
-
sh-02
3480/-
Patch work embroidered daman border
Handwork laces for daman
-
sh-03
3480/-
Dyed silk fabric for slip and bottom
-
sh-04
3480/-
Trouser net fabric with embroideries and laces
-
sh-05
3480/-
Duppatta net embroidered and handwork laces
TOTAL PIECES : 5
MADE IN INDIA

VARSHA

SHEHNAAZ

"शहनाज़"



01



02



03



04



05