
Bela
FASHION
Ehtiraam


Bela
FASHION
Ehtiraam

Bela®
FASHION



Majestic shade

Fashion is all about risks and the beautiful attire is a risk worth taking

37-17





Bela®
FASHION





Graceful Beauty

A stylish but subtle colour that is perfect for any morning events shimmer in this incredible ensemble

37-18



37-23

Bela®
FASHION

Bela®
FASHION



Magnificent lady

each piece from this collection is elegantly crafted and it will truly add to your wardrobe

37-20

Bela®
FASHION



Opulent Beauty

a bohemian dress with incredible embroidery work is the better option of sophistication

37-19



virgin designes

pure heavenly designs gently crafted using the finest virgin fabrics to look perfect for you.

37-22



Bela®
FASHION





ruffle fashion

when grace and culture shook hands the creation was born

37-21




Bela
FASHION
37-23


Bela
FASHION



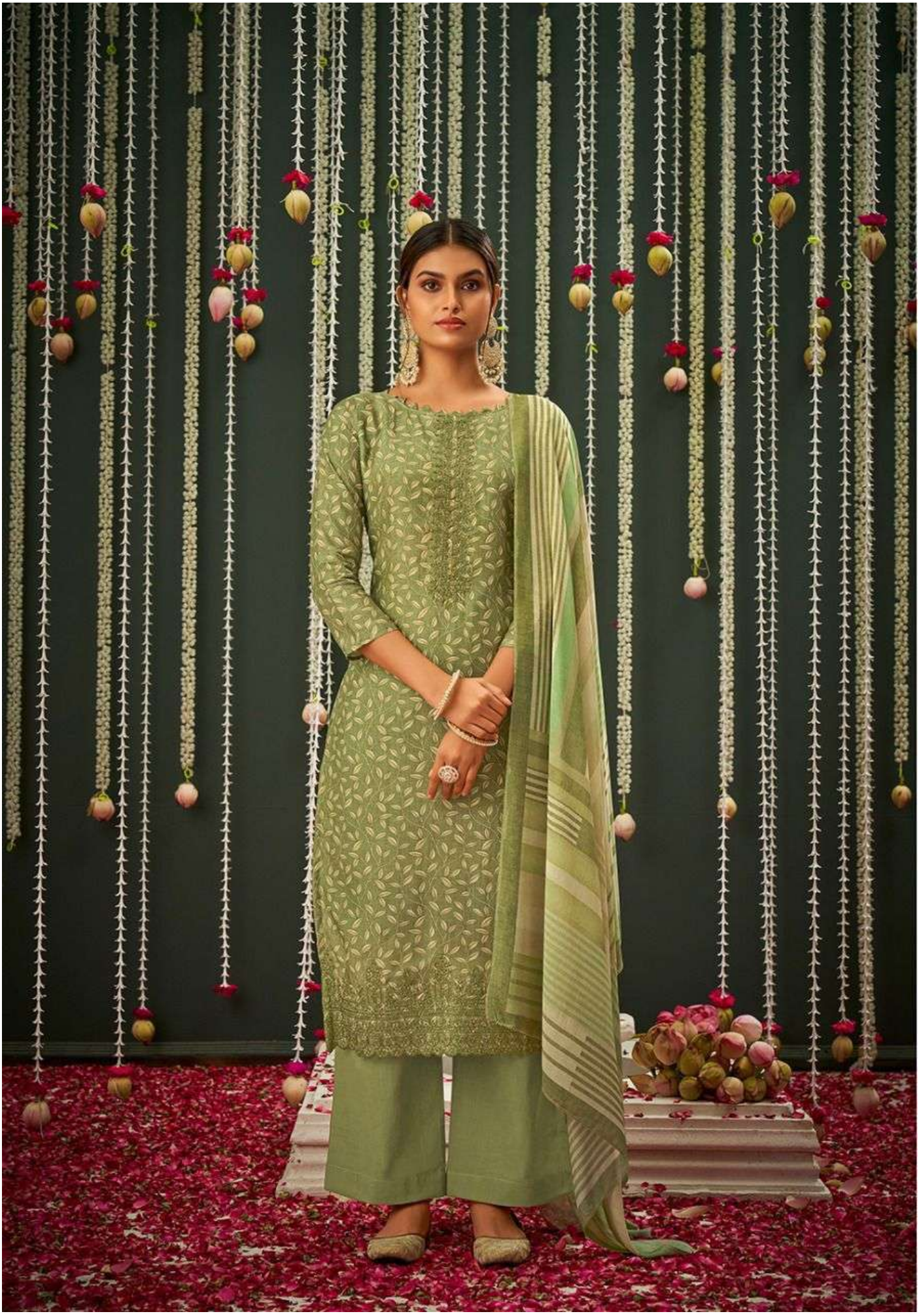

*****

Ehtiraam

Bela FASHION

SALE OFFICE :
B-2067-2070 GROUND FLOOR
MILLENNIUM TEXTILE MARKET
RING ROAD SURAT 395-002.

TRADE INQUIRIES :
pf_bela@yahoo.co.in
pfbela@gmail.com
Mo : + 9175675 24000, +91 261 2635580
Tel. : + 261 2352080, + 261 2326433

COMPLIMENTARY COPY / NOT FOR SALE

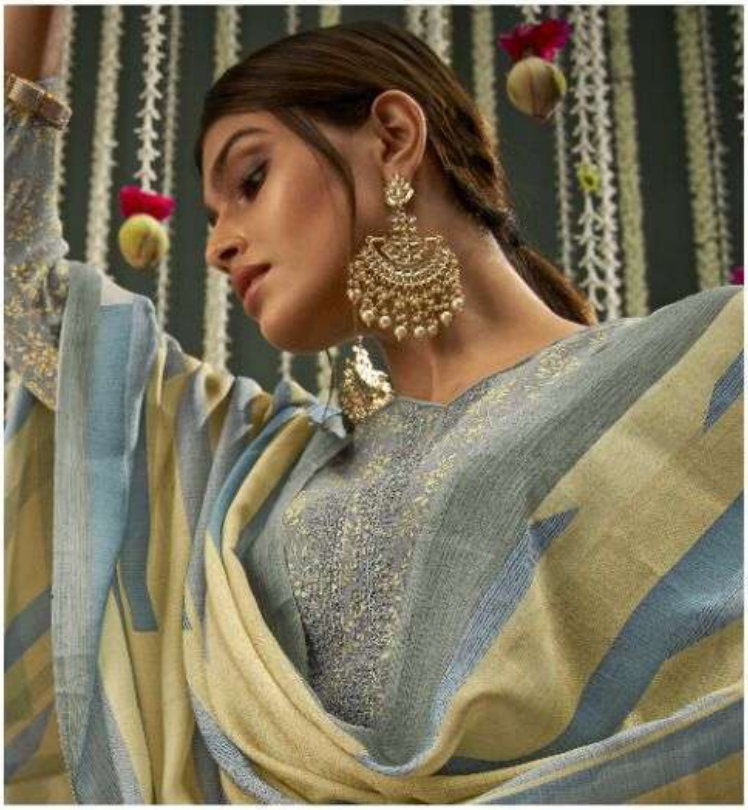

DESIGN NUMBER	CATALOUGE NAME	FABRIC DETAIL	PRICE
3717	Ehtiraam	TOP - COTTON SILK DIGITAL PRINT DUPATTA - RUHI SILK DIGITAL PRINT BOTTOM - VISCOSE HEAVY SANTOON	1530
3718	Ehtiraam	TOP - COTTON SILK DIGITAL PRINT DUPATTA - RUHI SILK DIGITAL PRINT BOTTOM - VISCOSE HEAVY SANTOON	1530
3719	Ehtiraam	TOP - COTTON SILK DIGITAL PRINT DUPATTA - RUHI SILK DIGITAL PRINT BOTTOM - VISCOSE HEAVY SANTOON	1530
3720	Ehtiraam	TOP - COTTON SILK DIGITAL PRINT DUPATTA - RUHI SILK DIGITAL PRINT BOTTOM - VISCOSE HEAVY SANTOON	1530
3721	Ehtiraam	TOP - COTTON SILK DIGITAL PRINT DUPATTA - RUHI SILK DIGITAL PRINT BOTTOM - VISCOSE HEAVY SANTOON	1530
3722	Ehtiraam	TOP - COTTON SILK DIGITAL PRINT DUPATTA - RUHI SILK DIGITAL PRINT BOTTOM - VISCOSE HEAVY SANTOON	1530
3723	Ehtiraam	TOP - COTTON SILK DIGITAL PRINT DUPATTA - RUHI SILK DIGITAL PRINT BOTTOM - VISCOSE HEAVY SANTOON	1530

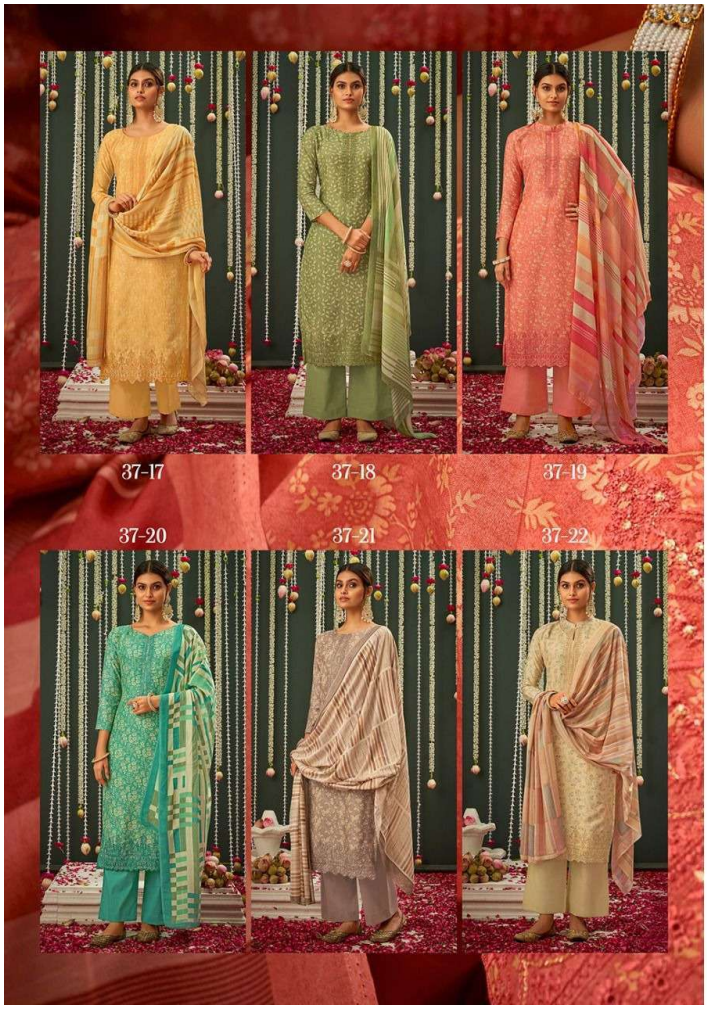
37-17
37-18
37-19
37-20
37-21
37-22

