
KALA JACQUARD-2


KALA JACQUARD-2





6002



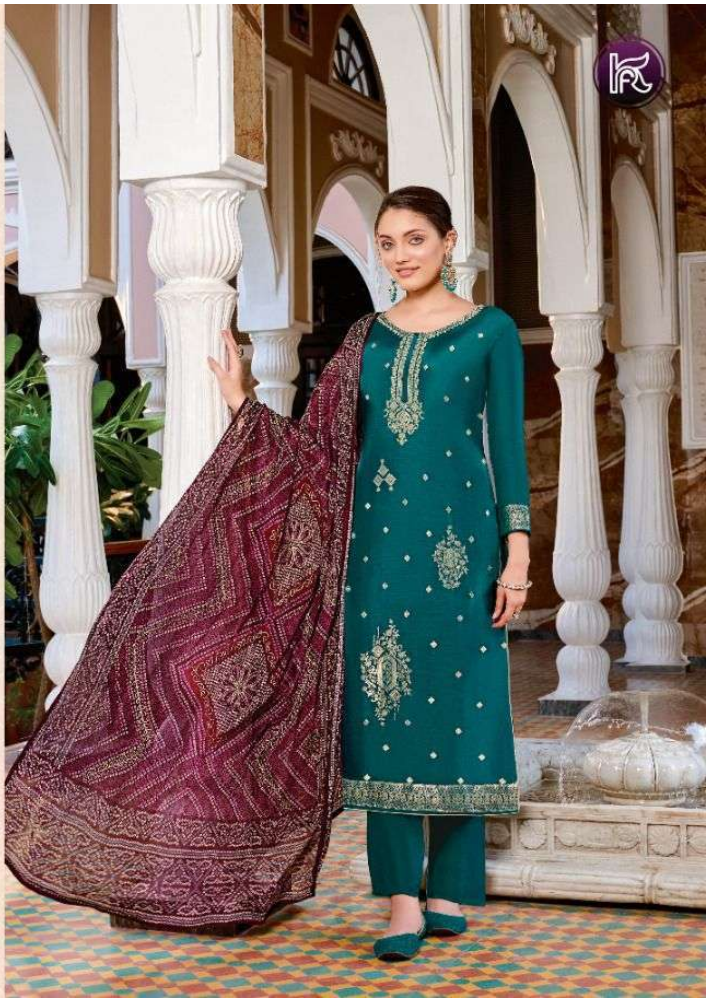


6004




6001

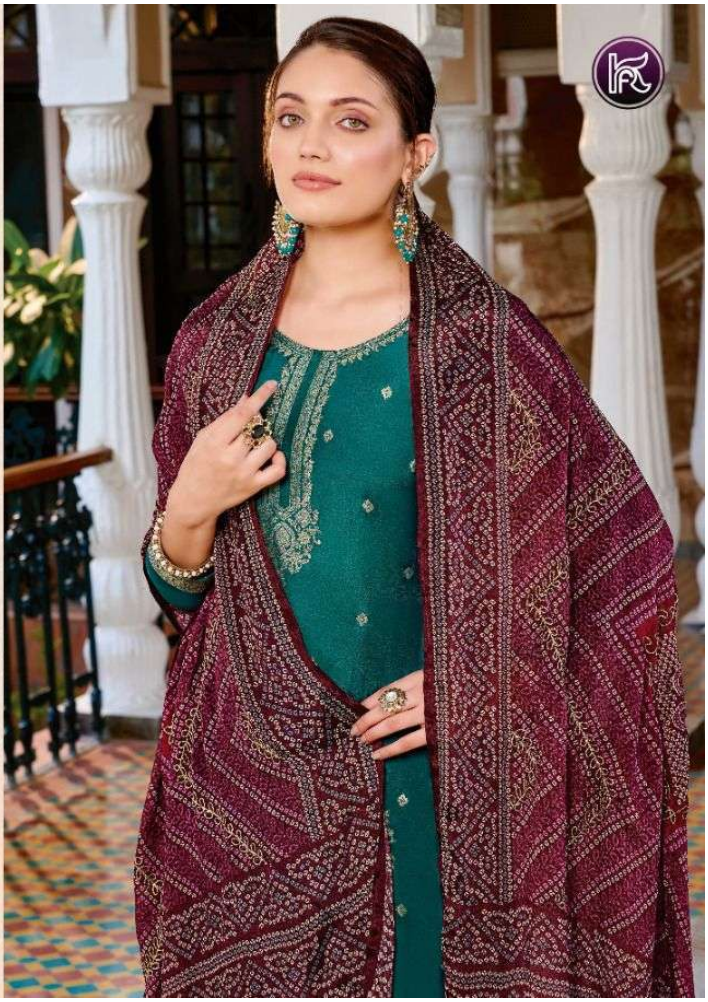








6003















6005







6006




6001
6002
6003
6004
6005
6006