
JAIMALA
साधिका
SADHIKA
Be A famous Today


JAIMALA
साधिका
SADHIKA
Be A famous Today



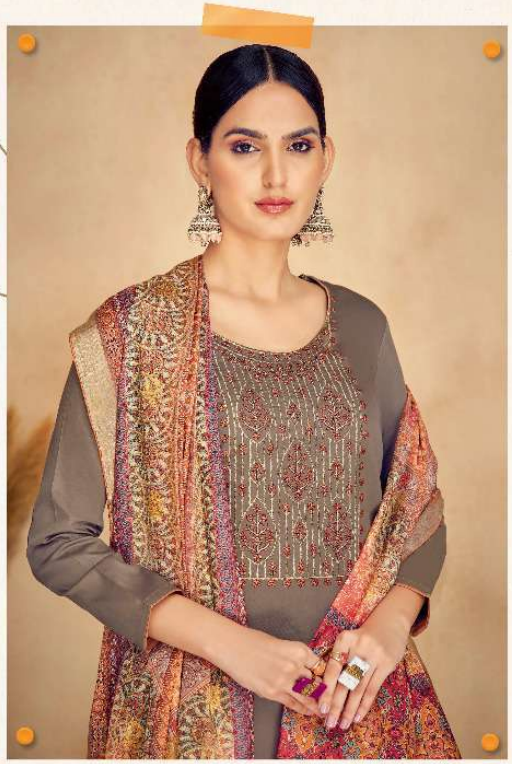

In love fashion & there is no easier way to express yourself than through the clothes you wear.The difference between style & fashion is quality.

S-1104-006


I dress for the image, not for myself,The hardest thing in fashion is not to be known for a logo, but to be know for silhouette.
S-1104-005


JAIMALA
साधिका
SADHIKA


S-1104-004


JAIMALA
साधिका
SADHIKA

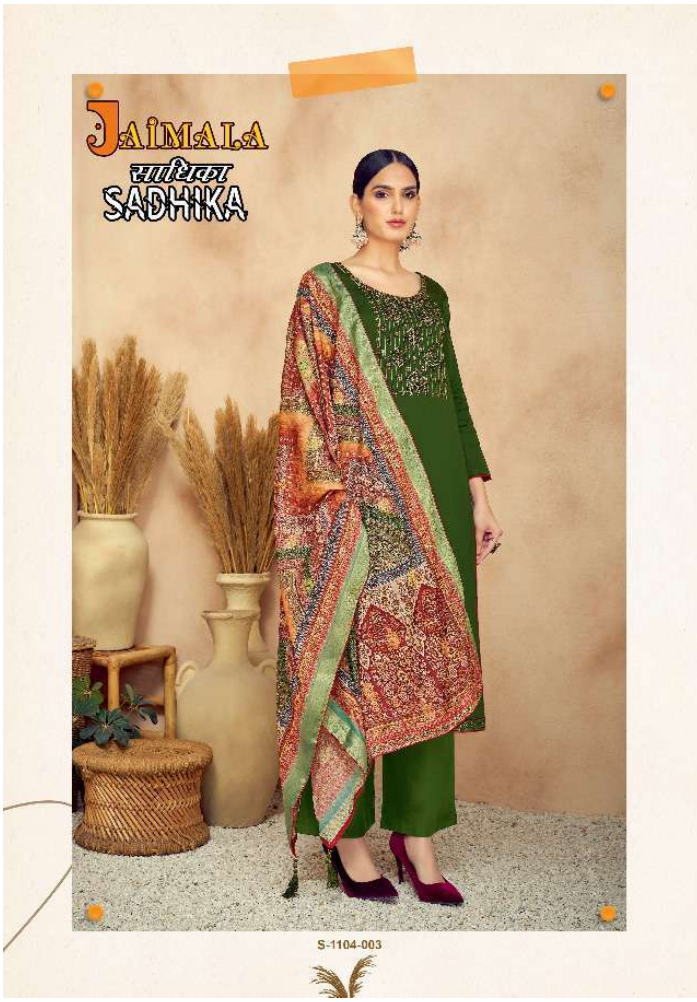
JAIMALA
साधिका
SADHIKA
S-1104-003





Fashion is not something that exist in dress only, fashion is in the sky,
in the street, fashion has to do with ideas the way we live, what is happening.

S-1104-002







Be sure what you' & be sure about your self, fashion is not just
beauty, it about good attitude you have to believe in yourself & be.. strong.

S-1104-001

JAIMALA
साधिका
SADHIKA

साधिका
SADHIKA
Be A famous Today

JAIMALA



S-1104-001



S-1104-002



S-1104-003



S-1104-004



S-1104-005



S-1104-006