
VARSHA
The Summer
STORY


VARSHA
The Summer
STORY

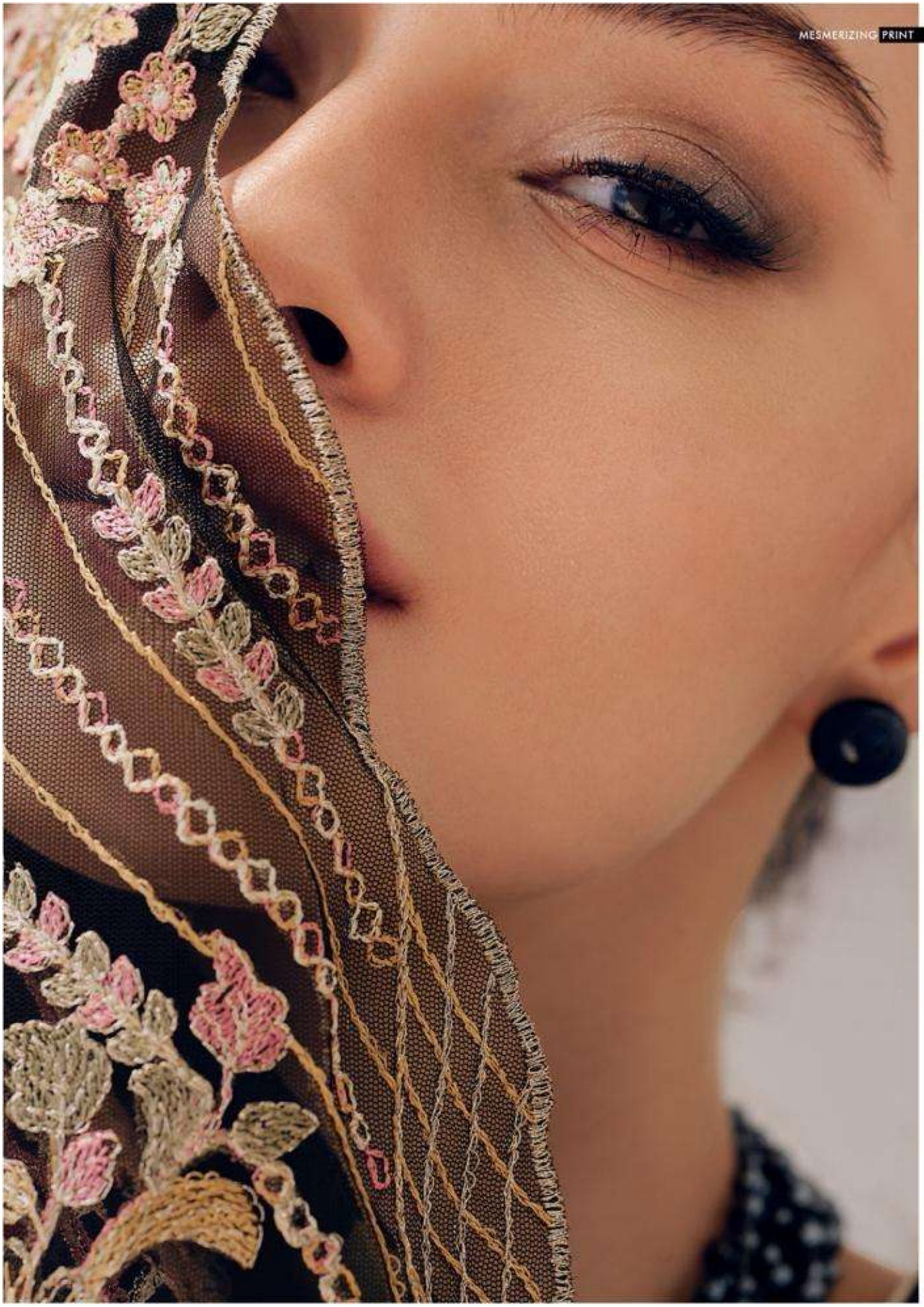




MESMERIZING PRINT
TSS-05

Fashion is all about being comfortable with you,
translating self-esteem into a personal style.






MESMERIZING PRINT
TSS-06

Head to Story of tradition and
cherish the ecstatic collection this season.

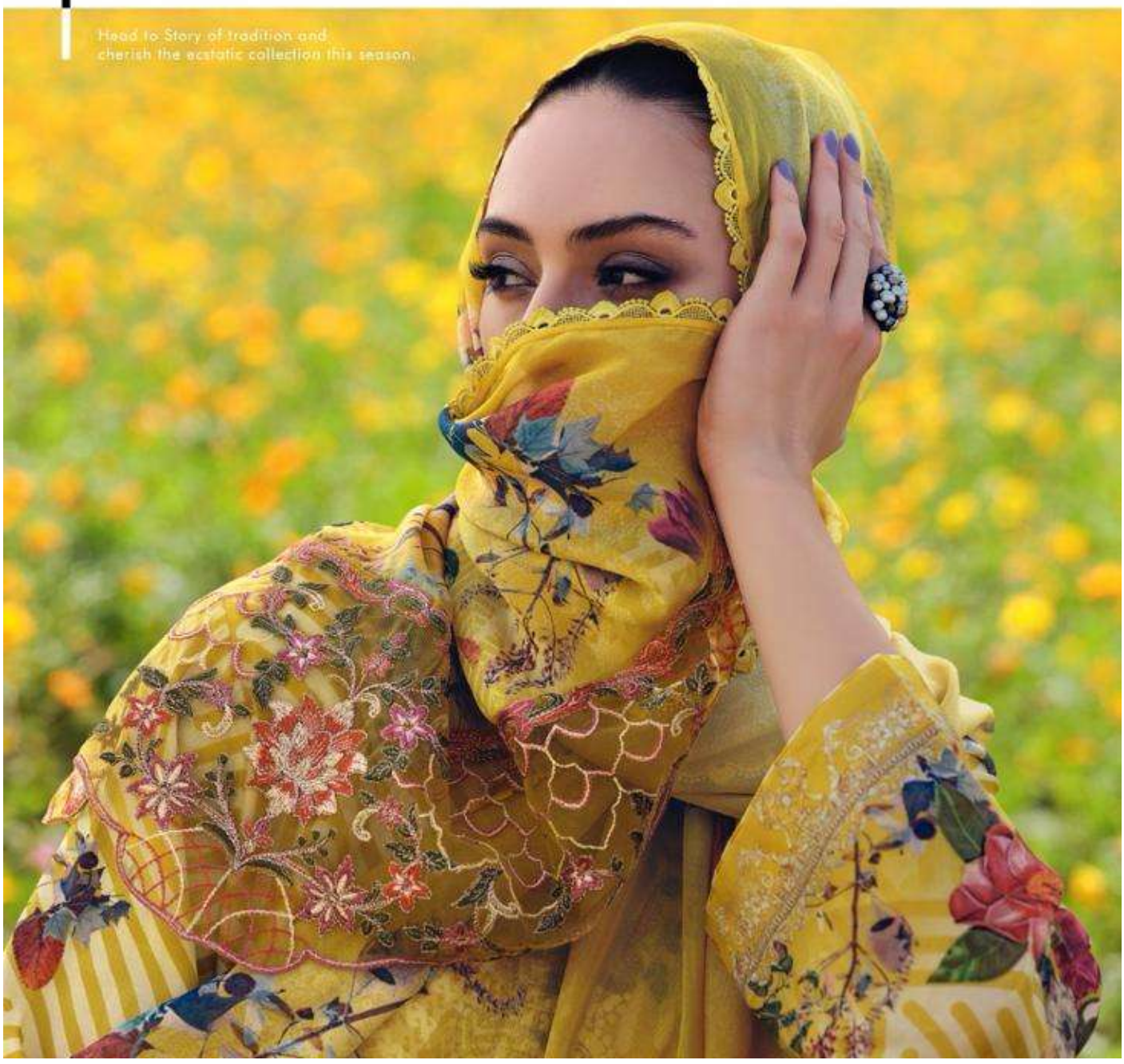




MESMERIZING PRINT
TSS-02



A perfect blend of cuts and colours!



Elegance is a statement, an attitude.
Elegant women are women of personality with confidence.


MESMERIZING PRINT
TSS-01



Festivals are all about
happy minds, glitzy vibes and harmony;
make them memorable
with your outfit!

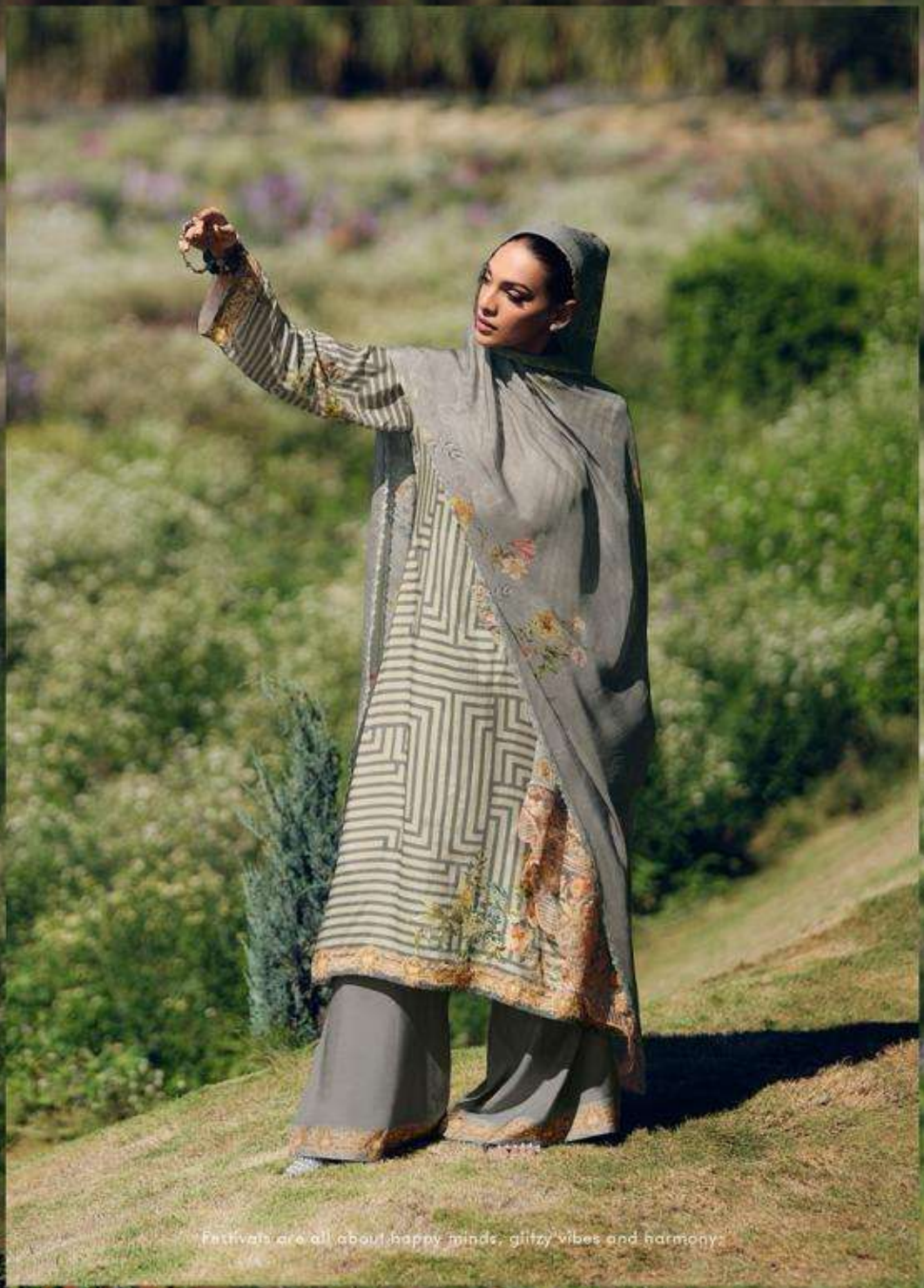

Festivals are all about happy minds, glitzy vibes and harmony;

make them memorable with your outfit!


MESMERIZING PRINT
TSS-03



Happiness is the secret to all beauty.
There is no beauty that is attractive without happiness.







Happiness is the secret to all beauty.
There is no beauty that is attractive without happiness.



TSS-04

VARSHA

The Summer Story



TSS-01



TSS-02



TSS-03



TSS-04



TSS-05



TSS-06



DESIGN	PRICE	DESCRIPTION
TSS - 01	2780/-	TOP SUMMER MUSLIN DIGITALLY PRINTED WITH EMBROIDERED NECK. - DUPATTA PRINTED ORGANZA WITH EMBROIDERED PATCHES AND LACE. - BOTTOM SOLID SANTOON.
TSS - 02	2780/-	
TSS - 03	2780/-	
TSS - 04	2780/-	
TSS - 05	2780/-	
TSS - 06	2780/-	

TOTAL AMOUNT :16,680/-+GST
TOTAL PIECES : 6

Bringing a breath of fresh air, 'The Summer Story' unfolds in cool shades of love, adorned with delicate ivory schiffli embroidery enriched with a spectrum of flower hues. Paired with a stunning floral organza dupatta featuring intricate embroidery along the pallu side and a lace framed with swirling borders on all sides, this ensemble is completed with a monotone trouser adorned with a printed border patch. Ideal for combating the searing heat of summer, this design captures the essence of breezy elegance.